

Planning Application

The following Planning Application has been received by West Harptree Parish Council.

Application Number **19/00108/VAR**

Name of Applicant **Whitecroft Developments Ltd**

Location **Fairash Poultry Farm, Compton Martin Road, West Harptree, BS40 6EQ**

Proposal **Variation of condition 2 of application 17/05748/FUL (Conversion and part demolition of redundant poultry sheds to form 2 No. live-work dwellings and associated access and landscaping works)**

Full details may be viewed, and comments made, by accessing the B&NES website via the link below

[B&NES Planning Applications Web Portal](#)

ParishOnline

17/02511/FUL

West Harptree CP 

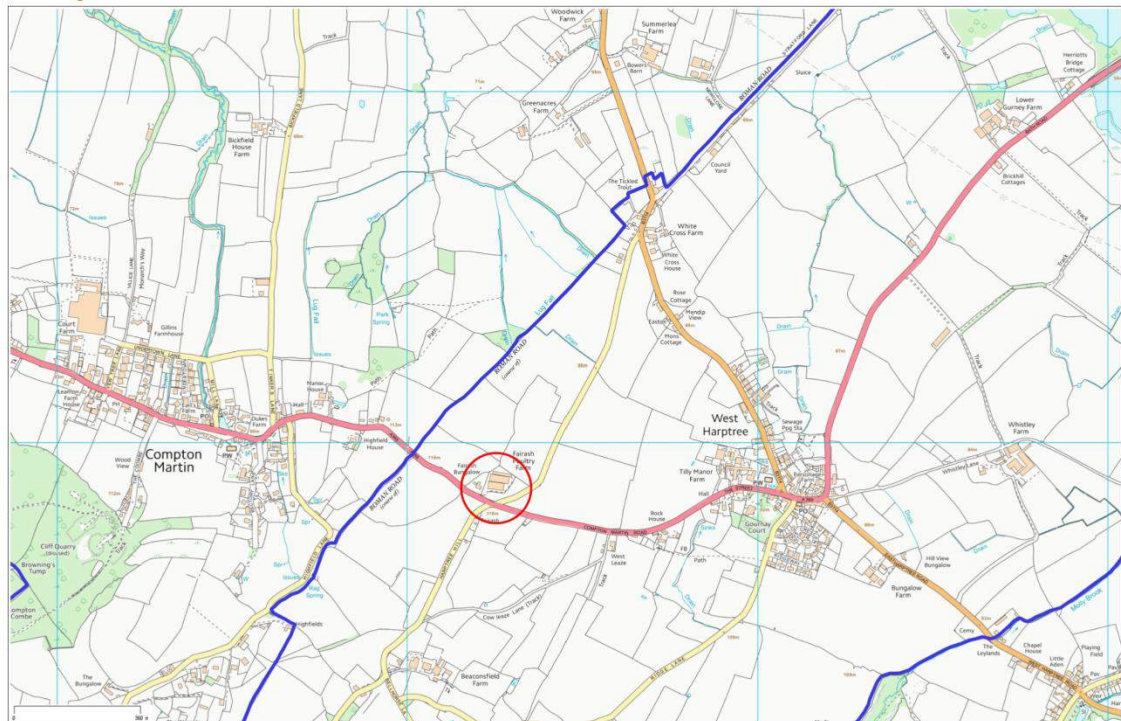

Date Created: 30-5-2017 | Map Centre (Easting/Northing): 355453 / 157218 | Scale: 1:11570 | © Crown copyright and database right. All rights reserved (100023334) 2017 © Contains Ordnance Survey Data : Crown copyright and database right 2017

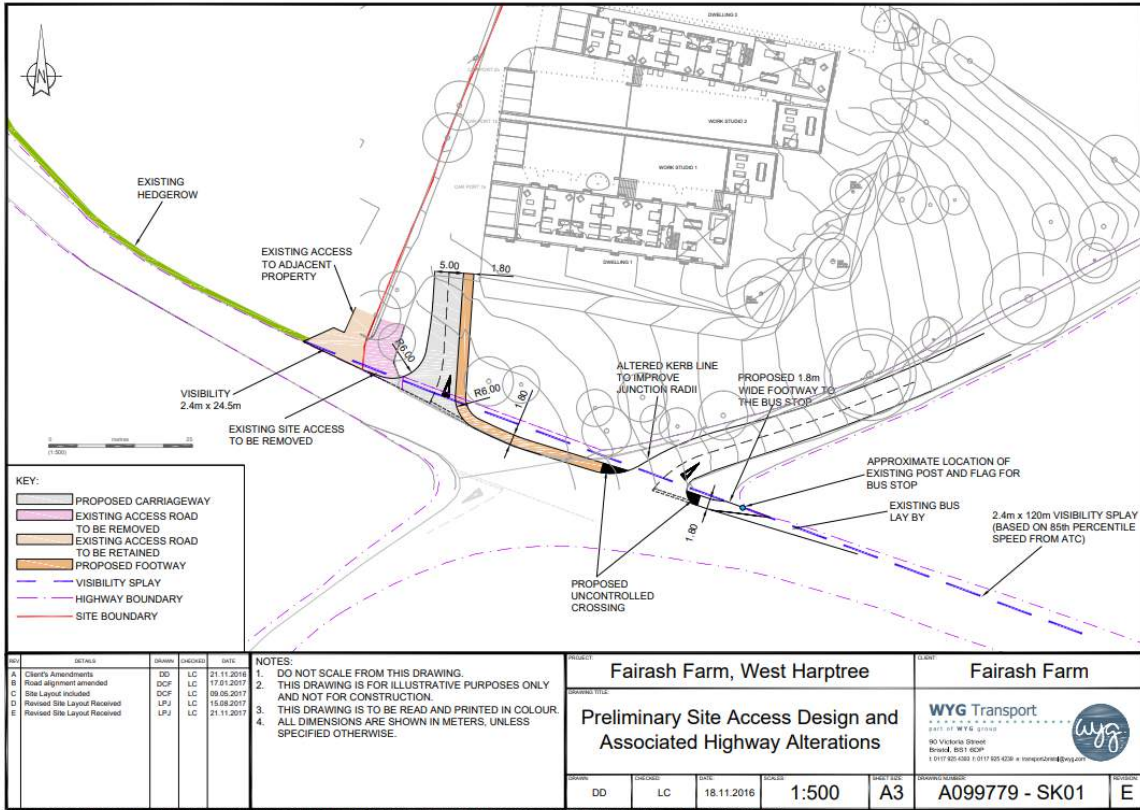

KEY:

- PROPOSED CARRIAGEWAY
- EXISTING ACCESS ROAD TO BE REMOVED
- EXISTING ACCESS ROAD TO BE RETAINED
- PROPOSED FOOTWAY
- VISIBILITY SPLAY
- HIGHWAY BOUNDARY
- SITE BOUNDARY

REV	DETAILS	DRAWN	CHECKED	DATE
A	Client's Amendments	DD	LC	21.11.2016
B	Road alignment amended	DCF	LC	17.03.2017
C	Site Layout included	DCF	LC	09.05.2017
D	Revised Site Layout Received	LPJ	LC	15.08.2019
E	Revised Site Layout Received	LPJ	LC	21.11.2017

NOTES:

1. DO NOT SCALE FROM THIS DRAWING.
2. THIS DRAWING IS FOR ILLUSTRATIVE PURPOSES ONLY AND NOT FOR CONSTRUCTION.
3. THIS DRAWING IS TO BE READ AND PRINTED IN COLOUR.
4. ALL DIMENSIONS ARE SHOWN IN METERS, UNLESS SPECIFIED OTHERWISE.

PROJECT: Fairash Farm, West Harptree	CLIENT: Fairash Farm					
DRAWING TITLE: Preliminary Site Access Design and Associated Highway Alterations						
WYG Transport <small>1015, 1017 & 1019, STURTON STREET 80 VICTORIA STREET BRADFORD, BD1 1JG T: 0117 426 426 F: 0117 426 426 w: transport@wyg.com</small>						
DESIGNER: DD	CHECKED: LC	DATE: 18.11.2016	SCALE: 1:500	SHEET NO.: A3	DRAWING NO.: A099779 - SK01	REVISION: E

NOTE: THE PROPERTY OF THIS DRAWING AND DESIGN IS VESTED IN WYG ENVIRONMENT PLANNING TRANSPORT LTD. IT MUST NOT BE COPIED OR REPRODUCED IN ANY WAY WITHOUT THEIR PRIOR WRITTEN CONSENT.